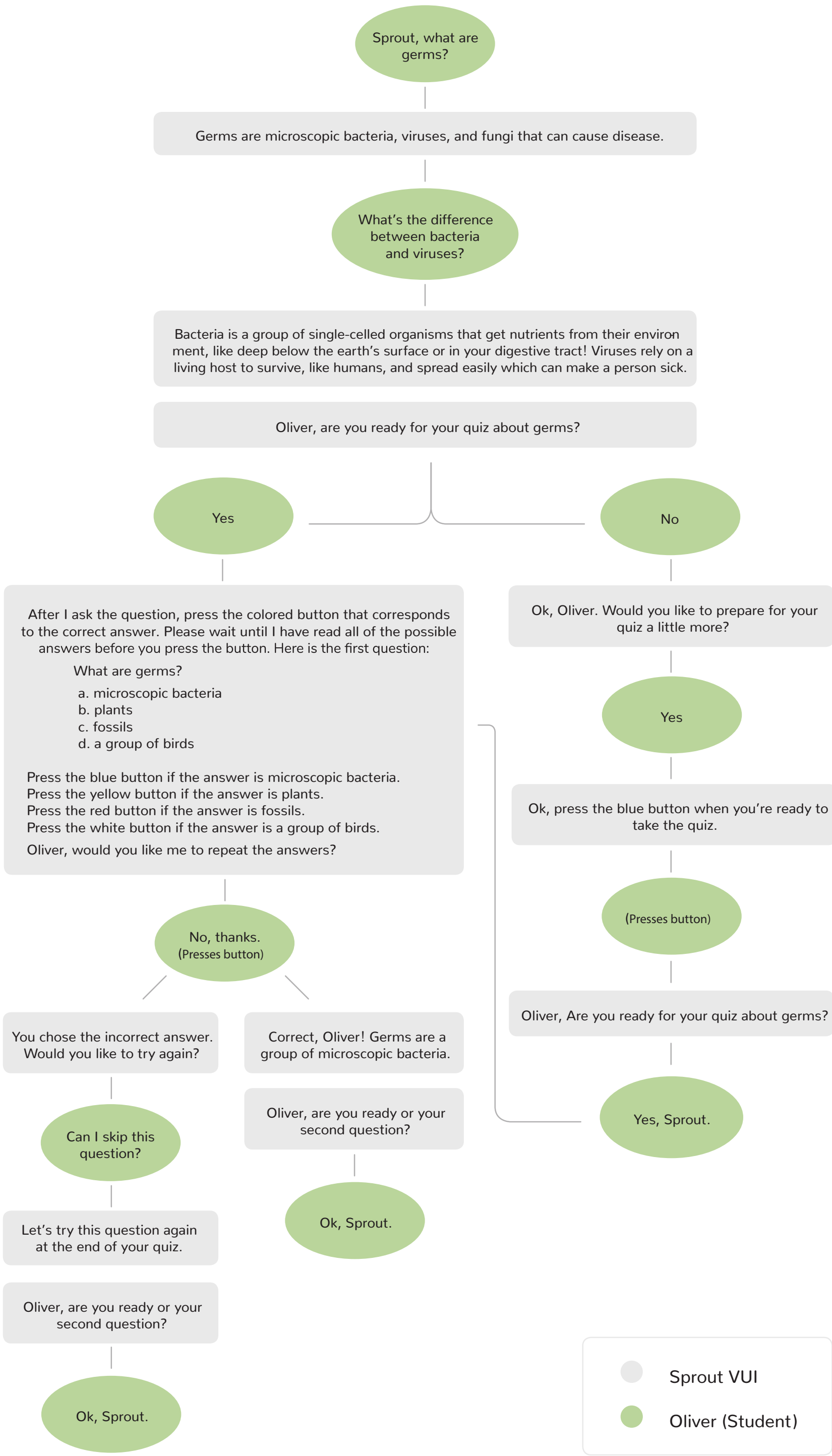
Sprout, what are germs?
Germs are microscopic bacteria, viruses, and fungi that can cause disease.
What's the difference between bacteria and viruses?
Bacteria is a group of single-celled organisms that get nutrients from their environment, like deep below the earth's surface or in your digestive tract! Viruses rely on a living host to survive, like humans, and spread easily which can make a person sick.
Oliver, are you ready for your quiz about germs?
Yes
No
After I ask the question, press the colored button that corresponds to the correct answer. Please wait until I have read all of the possible answers before you press the button. Here is the first question:
What are germs?
a. microscopic bacteria
b. plants
c. fossils
d. a group of birds
Press the blue button if the answer is microscopic bacteria.
Press the yellow button if the answer is plants.
Press the red button if the answer is fossils.
Press the white button if the answer is a group of birds.
Oliver, would you like me to repeat the answers?
No, thanks. (Presses button)
You chose the incorrect answer. Would you like to try again?
Can I skip this question?
Let's try this question again at the end of your quiz.
Oliver, are you ready or your second question?
Ok, Sprout.
Correct, Oliver! Germs are a group of microscopic bacteria.
Oliver, are you ready or your second question?
Ok, Sprout.
Ok, Oliver. Would you like to prepare for your quiz a little more?
Yes
Ok, press the blue button when you're ready to take the quiz.
(Presses button)
Oliver, Are you ready for your quiz about germs?
Yes, Sprout.
Sprout VUI
Oliver (Student)